

Patient report

Bio-Rad DATE: 06/29/2019
D-10 TIME: 04:16 PM
S/N: #DJ4I016123 Software version: 4.20-2
Sample ID: 10597473
Injection date 06/29/2019 03:44 PM
Injection #: 32 Method: HbA1c
Rack #: --- Rack position: 3

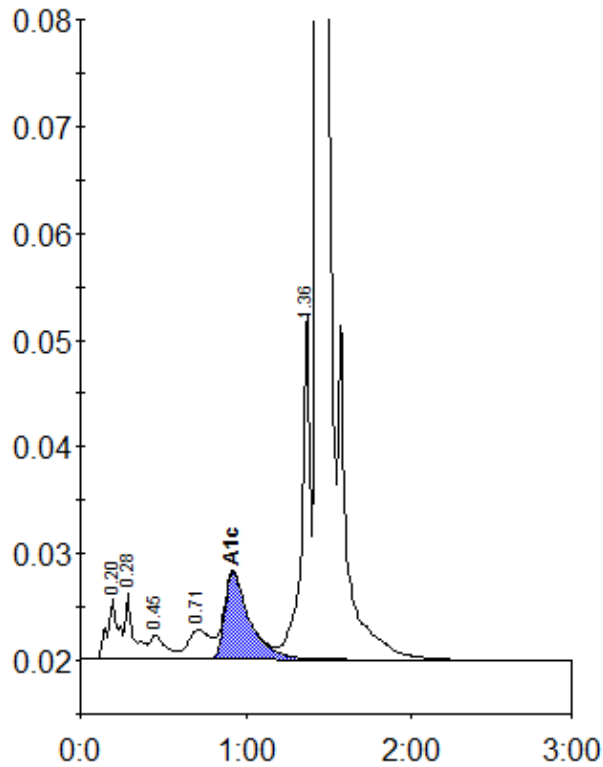

Peak table - ID: 10597473

Peak	R.time	Height	Area	Area %
A1a	0.20	5710	26250	1.3
A1b	0.28	6151	21484	1.0
F	0.45	2261	15916	0.8
LA1c/CHb-1	0.71	2770	26067	1.3
A1c	0.92	8135	85076	5.9
P3	1.36	32699	116570	5.7
A0	1.44	594348	1764906	85.8
Total Area:		2056269		

Concentration:	%
A1c	5.9